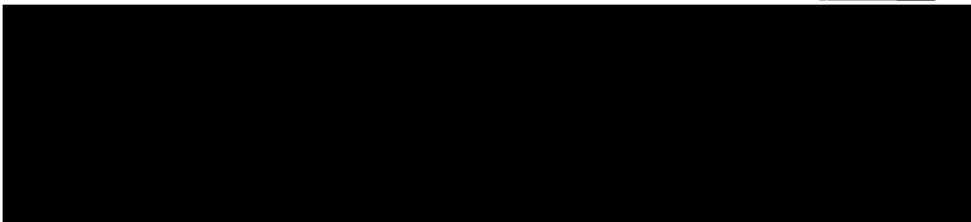


**Wasco County SWCD Cost Share Program Application**

ATTENTION: It is the responsibility of the applicant/landowner to obtain any required permits for the project being cost shared. If you need assistance contact the SWCD office.

**APPLICANT NAME** James Robert DAY

**ADDRESS**



**PHONE**

**PROJECT DESCRIPTION**

**WHAT WILL BE DONE?** Brush Management

**WHO WILL DO THE WORK?** Kurtis Patterson  
Red Tail Forestry

**DO YOU NEED TECHNICAL ASSISTANCE?** YES  NO

Circle one

**WHERE IS THE PROJECT LOCATED?** (Township, Range, Section, Tract, Tax Lot#, Street, Address, etc.)  
(attach map if available and/or location photos)

255 TX lot 200062100 56814 HWY 216 Maxpa

**BENEFITS:** DESCRIBE ENVIRONMENTAL OR OTHER BENEFITS FOR THIS PROJECT.

Reduce The Risk of Fire for The Community

**BUDGET:** ESTIMATED TOTAL COST FOR PROJECT: \$ 15,000

(attach detailed budget)

AMOUNT REQUESTED FROM DISTRICT \$ 7,500

(50%, UP TO \$7,500)

**SCHEDULE:**  
(Include other key milestones)

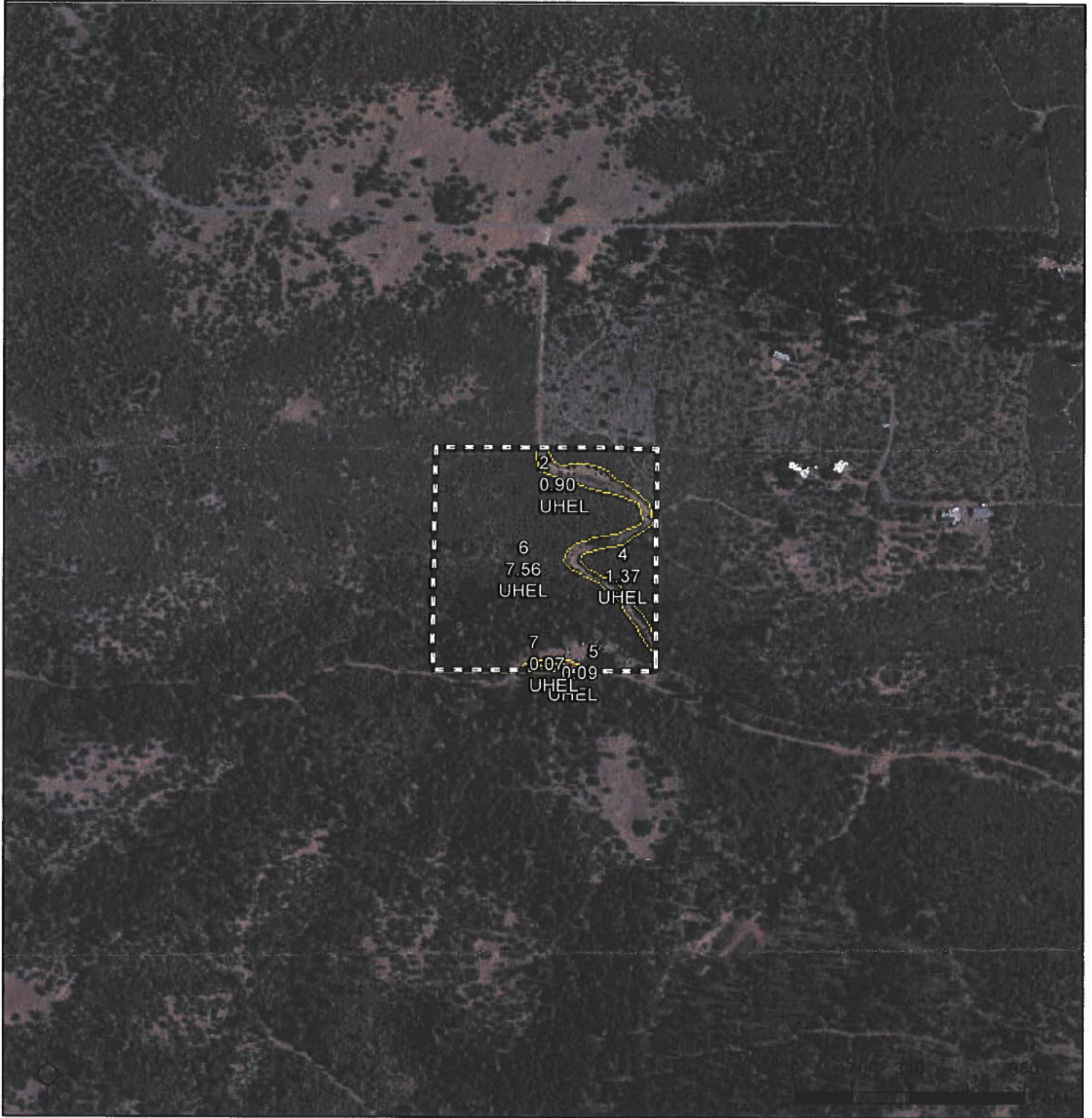
PROJECT START DATE: Spring of 2024

PROJECT COMPLETION DATE: 09-27-2025

James R. Day  
**SIGNATURE**

09-27-2023  
**DATE**

Staff Review \_\_\_ mgr \_\_\_ tech \_\_\_ adm Recommend: Fund Not Fund Board Action: Approved / Denied  
Priority (from LRP): 1 2 3 4 5 6 7 8 Date: \_\_\_\_\_



**Common Land Unit**

Non-Cropland

Tract Boundary

NAIP Imagery - Flown in Summer 2020

**Wetland Determination**

- Restricted Use
- ▼ Limited Restrictions
- Exempt from Conservation
- Compliance Provisions

Tract Cropland Total: 0.00 acres

2023 Program Year

Map Created October 28, 2022

**Farm 2192**

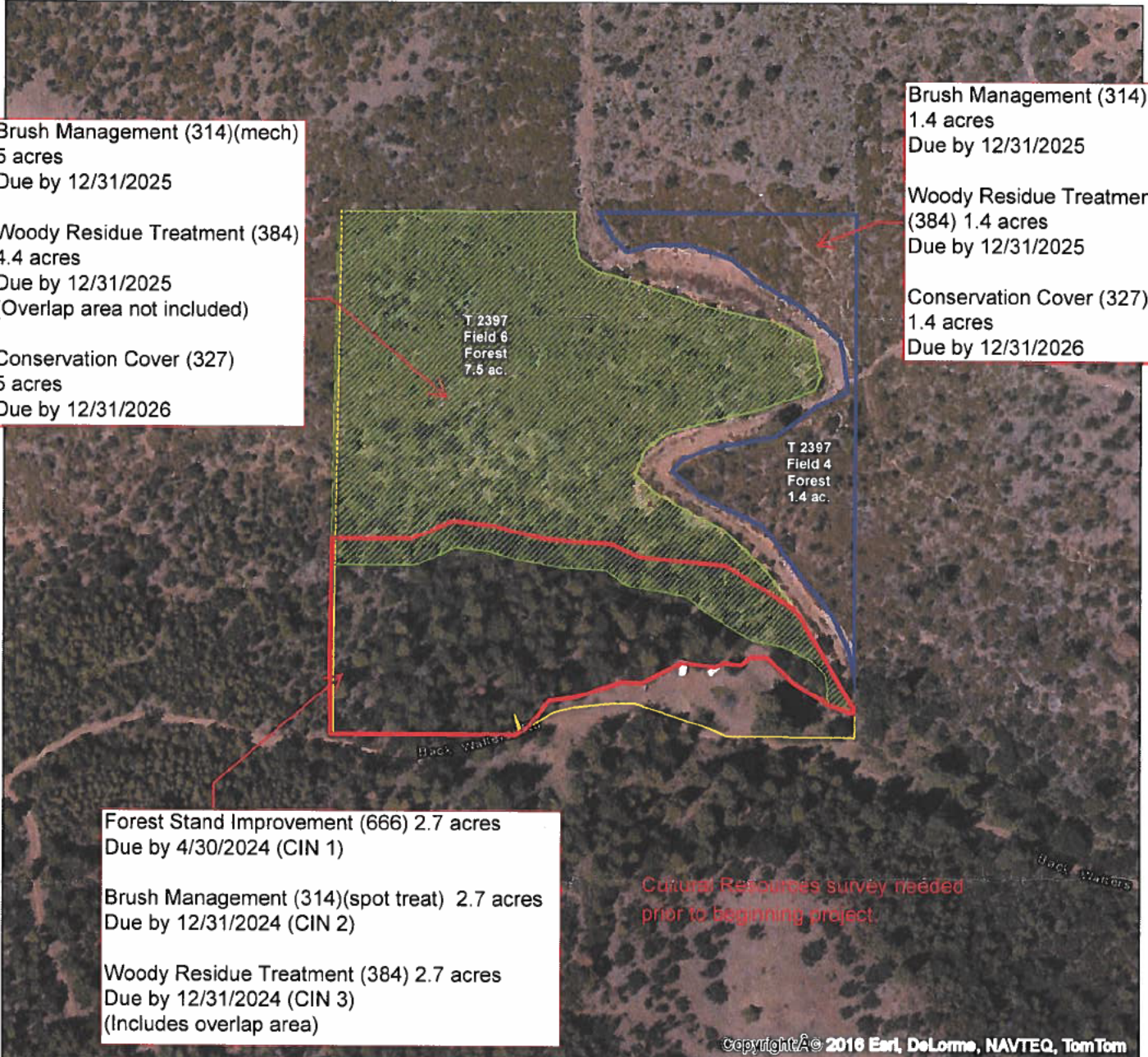
**Tract 2397**

United States Department of Agriculture (USDA) Farm Service Agency (FSA) maps are for FSA Program administration only. This map does not represent a legal survey or reflect actual ownership; rather it depicts the information provided directly from the producer and/or National Agricultural Imagery Program (NAIP) imagery. The producer accepts the data 'as is' and assumes all risks associated with its use. USDA-FSA assumes no responsibility for actual or consequential damage incurred as a result of any user's reliance on this data outside FSA Programs. Wetland identifiers do not represent the size, shape, or specific determination of the area. Refer to your original determination (CPA-026 and attached maps) for exact boundaries and determinations or contact USDA Natural Resources Conservation Service (NRCS).

# Conservation Plan Map

Client(s): JAMES R. DAY  
Agreement Number: 74043623035  
Wasco County, Oregon  
Approximate Acres: 8.90  
Location: T5S R11E Section 26

Assisted By: EMILY HUTH  
USDA - NRCS  
THE DALLES SERVICE CENTER  
WASCO SOIL & WATER CONSERVATION DISTRICT



Brush Management (314)(mech)  
5 acres  
Due by 12/31/2025

Woody Residue Treatment (384)  
4.4 acres  
Due by 12/31/2025  
(Overlap area not included)

Conservation Cover (327)  
5 acres  
Due by 12/31/2026

Brush Management (314)  
1.4 acres  
Due by 12/31/2025

Woody Residue Treatment (384) 1.4 acres  
Due by 12/31/2025

Conservation Cover (327)  
1.4 acres  
Due by 12/31/2026

Forest Stand Improvement (666) 2.7 acres  
Due by 4/30/2024 (CIN 1)

Brush Management (314)(spot treat) 2.7 acres  
Due by 12/31/2024 (CIN 2)

Woody Residue Treatment (384) 2.7 acres  
Due by 12/31/2024 (CIN 3)  
(Includes overlap area)

Cultural Resources survey needed prior to beginning project.

Copyright © 2016 Esri, DeLorme, NAVTEQ, TomTom

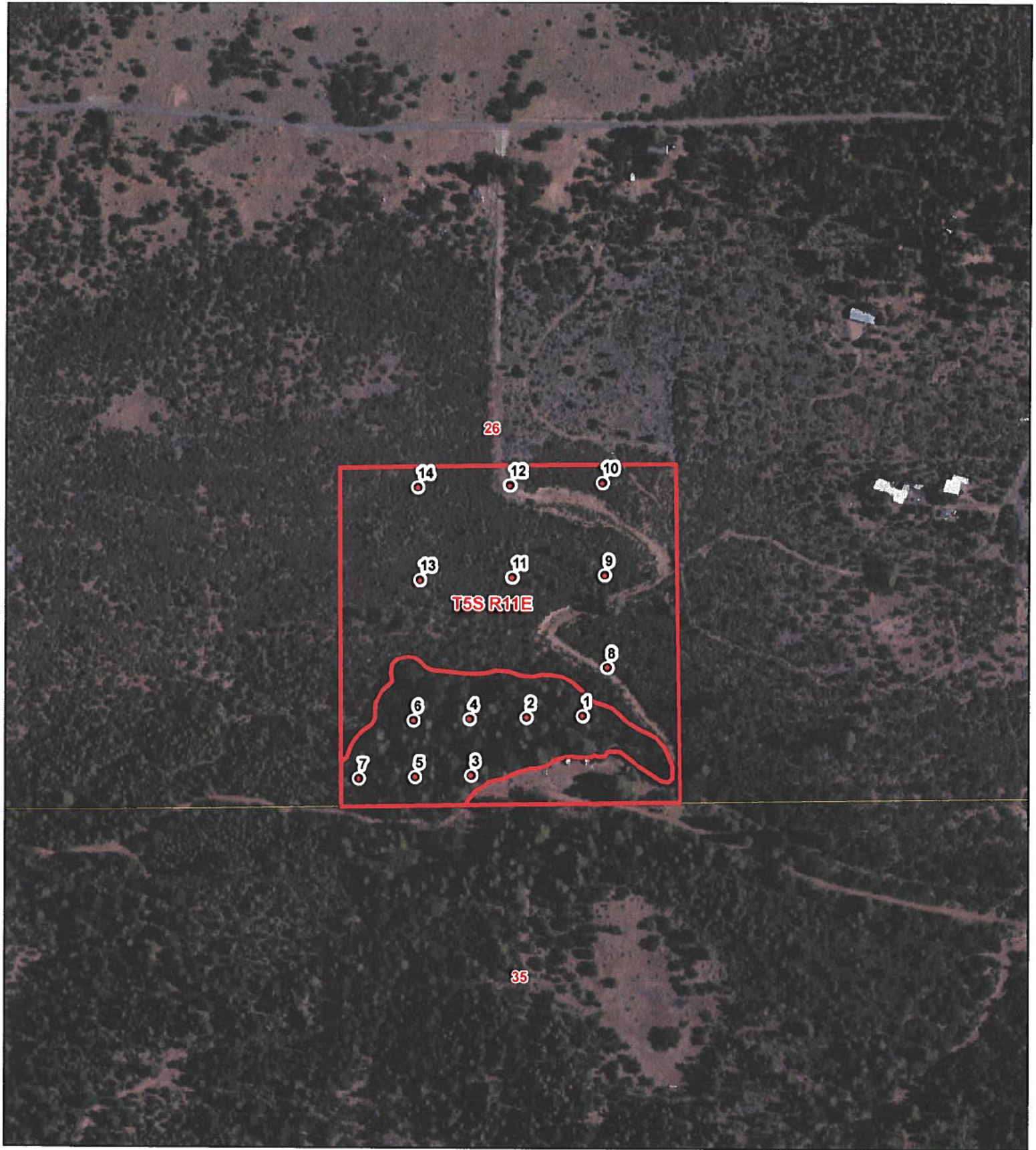


Prepared with assistance from USDA-Natural Resources Conservation Service

**Practice Schedule PLUs**

- 1.4 acres 314, 384, 627
- 5 acres 314, 327; 4.4 acres 384
- 2.7 acres 666, 314, 384

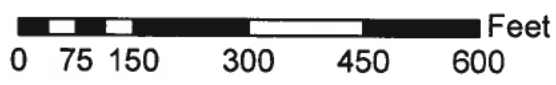




**EXHIBIT A**  
**FY23 NRCS-EQIP**  
 Jim Day  
 Portions of Sections 26  
 T5S, R11E, W.M.  
 Wasco County  
 10 Acres

**Legend**

- Inventory Plots
- ▭ Treatment Area



Central Oregon District GIS  
 5/19/2022  
 This product is for informational use and may not have been prepared or suitable for legal, engineering, or surveying purposes.

# Conservation Plan Map

Date: 9/26/2023

Client(s): JAMES R. DAY  
Wasco County, Oregon  
Approximate Acres: 8.90

Assisted By: EMILY HUTH  
USDA - NRCS  
THE DALLES SERVICE CENTER  
WASCO SOIL & WATER CONSERVATION DISTRICT



0 376 Feet

Prepared with assistance from USDA-Natural Resources Conservation Service

Practice Schedule PLUs



USDA is an equal opportunity provider, employer, and lender

