

Wasco County SWCD Cost Share Program Application

ATTENTION: It is the responsibility of the applicant/landowner to obtain any required permits for the project being cost shared. If you need assistance contact the SWCD office.

APPLICANT NAME JUNIPER FLAT DISTRICT IMPROVEMENT COMPANY

ADDRESS

PHONE

EMAIL

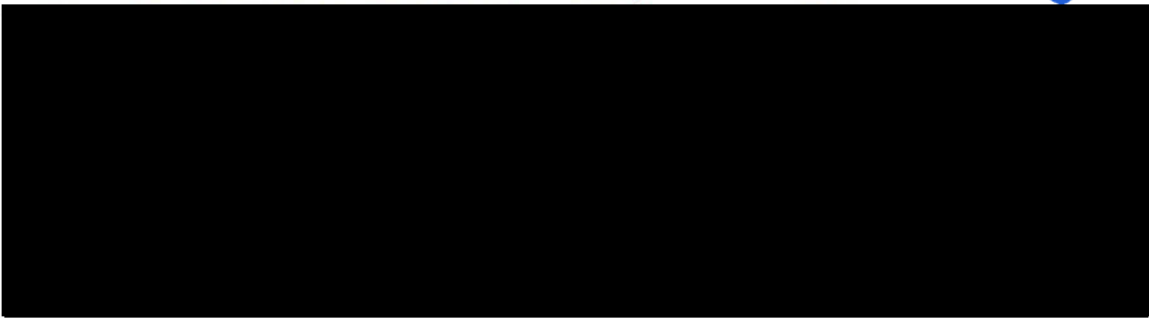

PROJECT DESCRIPTION

WHAT WILL BE DONE? REMOVAL OF JUNIPER TREES ALONG THE CANALS/DITCHES WITHIN THE JFDIC DISTRICT. THESE AREAS WOULD BE THE MAIN DITCH, SOUTH DITCH, AND MIDDLE DITCH. THESE AREAS WERE WITHIN THE MILLER ROAD FIRE BOUNDARIES.

WHO WILL DO THE WORK?

DITCH WALKER - EMPLOYEE OF JFDIC, ADDITIONAL PART-TIME HELP IF AVAILABLE, VOLUNTEER TIME FROM JFDIC WATER USERS.
DO YOU NEED TECHNICAL ASSISTANCE? YES NO

Circle one

WHERE IS THE PROJECT LOCATED? (Township, Range, Section, Tract, Tax Lot#, Street, Address, etc.)
(attach map if available and/or location photos)

TSS 212E SEC 8, 9, 10



BENEFITS: DESCRIBE ENVIRONMENTAL OR OTHER BENEFITS FOR THIS PROJECT.

A LARGE MAJORITY OF THE JUNIPER TREES ALONG THE DITCH ARE NOW DEAD FROM THE MILLER ROAD FIRE. REMOVING THESE TREES WOULD REDUCE FUTURE WILD-FIRE RISK, IMPROVE WATER EFFICIENCY, AND OPEN UP DITCH BANKS FOR THE DITCH WALKER.

BUDGET: ESTIMATED TOTAL COST FOR PROJECT: \$ 16,775

(attach detailed budget)

AMOUNT REQUESTED FROM DISTRICT \$ 7,500

(50% UP TO \$7,500)

SCHEDULE:

(Include other key milestones)

PROJECT START DATE: ASAP

PROJECT COMPLETION DATE: WITHIN TWO YRS OF APPROVAL

Bill Fox JFDIC, INC
SIGNATURE

6.19.2023
DATE

Staff Review mgr tech adm **Recommend:** Fund Not Fund **Board Action:** Approved / Denied
Priority (from LRP): 1 2 3 4 5 6 7 8 **Date:** _____

Juniper Tree Removal	Number of hours	Cost/hour	Total
Excavator/operator	160	\$ 71.50	\$ 11,440.00
Laborer/chainsaw	160	\$ 33.00	\$ 5,280.00
Weed spraying banks	5 acres	\$ 11.00	\$ 55.00
			\$ 16,775.00

POTENTIAL DITCH RELOCATION ALIGNMENT WITH POTENTIAL SAVINGS OF 1.24 CFS (SEE NOTE 1)

SEE NOTE 2

SEE NOTE 4

PINE GROVE GAUGING STATION (TELEMETRY)

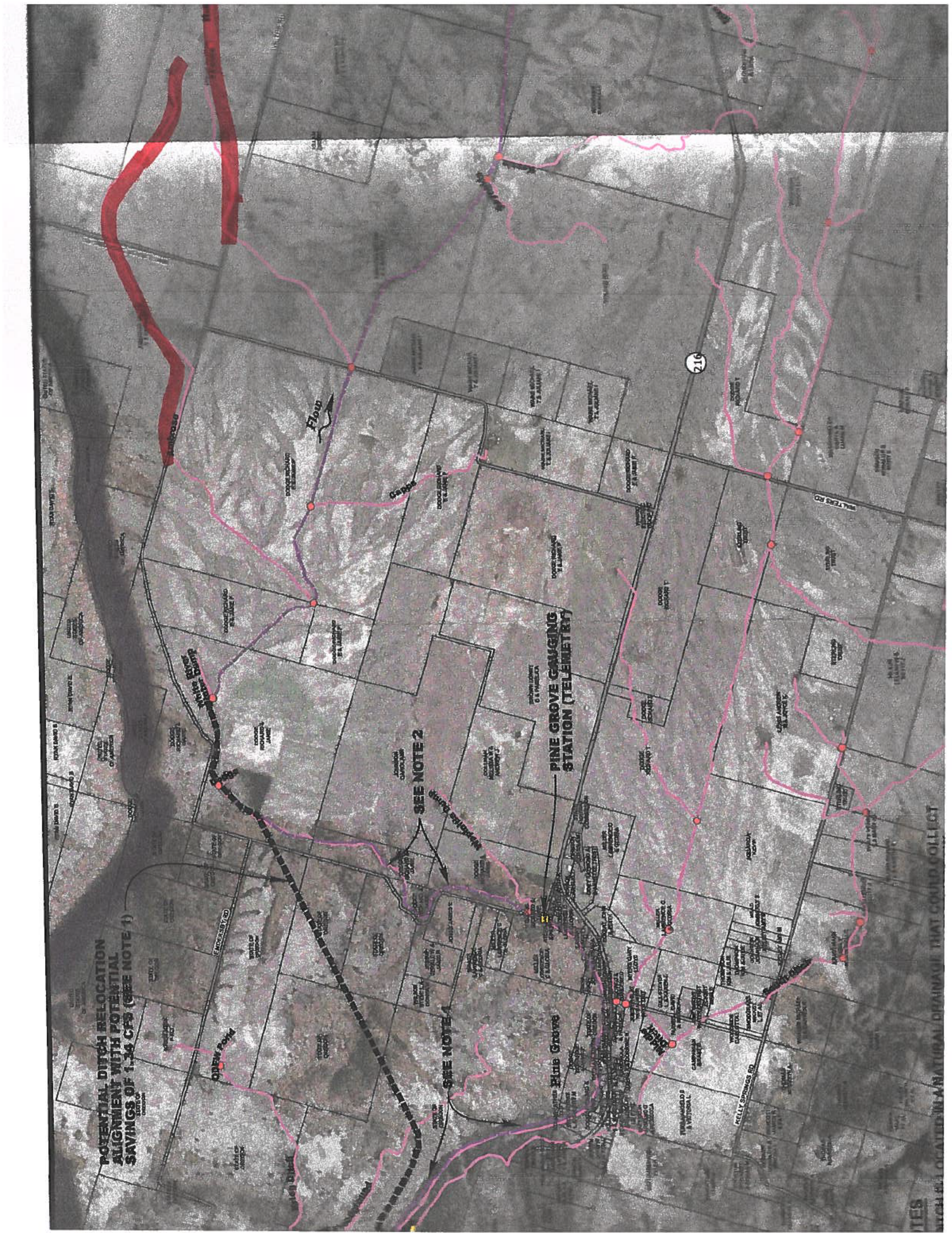

NOTES
SCHEDULE 1 LOCATED IN A NATURAL DRAINAGE THAT COULD COLLECT

