

Wasco County SWCD Cost Share Program Application

ATTENTION: It is the responsibility of the applicant/landowner to obtain any required permits for the project being cost shared. If you need assistance contact the SWCD office.

APPLICANT NAME

Kendal Johnson

ADDRESS



PHONE

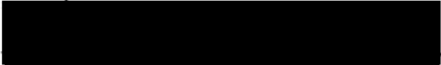

PROJECT DESCRIPTION

WHAT WILL BE DONE?

Replace dated handline with wheelline systems on ~16 acres of irrigated hay ground. Improve efficiency & irrigation timing.

WHO WILL DO THE WORK?

Kendal Johnson (operator)

DO YOU NEED TECHNICAL ASSISTANCE?

YES

NO

Circle one

WHERE IS THE PROJECT LOCATED? (Township, Range, Section, Tract, Tax Lot#, Street, Address, etc.)

(attach map if available and/or location photos)

map attached.

BENEFITS: DESCRIBE ENVIRONMENTAL OR OTHER BENEFITS FOR THIS PROJECT.

Converting from handline impact sprinklers to a wheelline system will have a water savings of more than 20%. Landowner is also willing to upgrade sprinklers to self-regulating in the future.

BUDGET: ESTIMATED TOTAL COST FOR PROJECT: \$ 15,000⁰⁰

(attach detailed budget)

AMOUNT REQUESTED FROM DISTRICT

\$ 7,500⁰⁰

(50%, UP TO \$7,500)

*3 wheel lines (1/4 mile each) @ \$5000 each
3 movers & all hardware included. Project will use existing mainline. Operator will provide labor.*

SCHEDULE:

(Include other key milestones)

PROJECT START DATE: *October 2023*

PROJECT COMPLETION DATE:

February

[Signature]

K. Johnson – Irrigation Upgrades

Before Photos







OREGON EXPLORER

K. Johnson Project Map



Legend

- County Boundaries (2015)
- Dark Gray Canvas Reference
- Dark Gray Canvas Base

Notes

3 Fields that will have 3 1/4 mile wheel lines installed

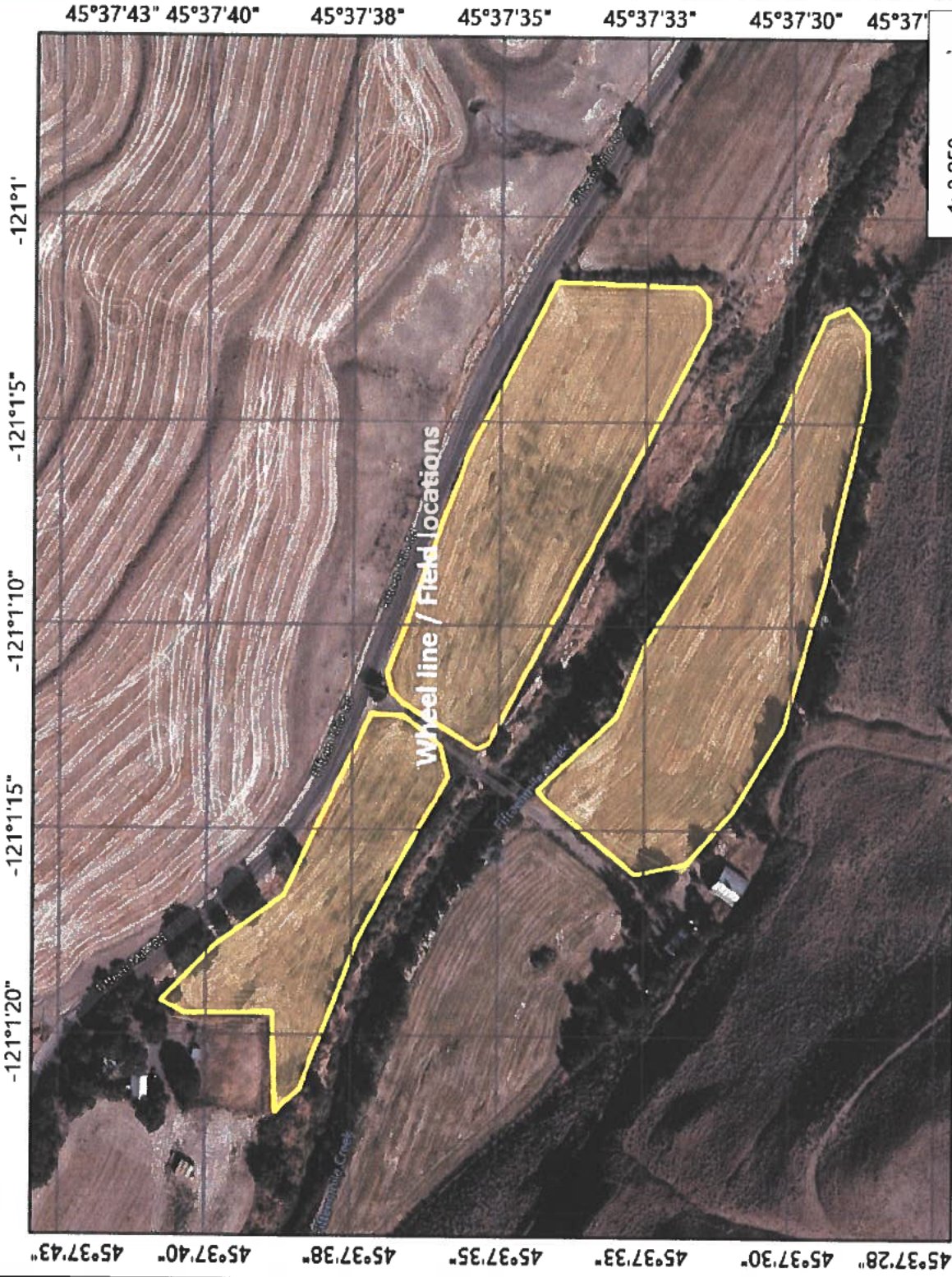

1:3,250



This map is a user generated static output for reference only from Oregon Explorer Map Viewer.
 Data layers that appear on this map may or may not be accurate, current, or reliable.
 THIS MAP IS NOT TO BE USED FOR NAVIGATION

WGS_1984_Web_Mercator_Auxiliary_Sphere
 © Oregon Explorer (<https://oregonexplorer.info>)

